

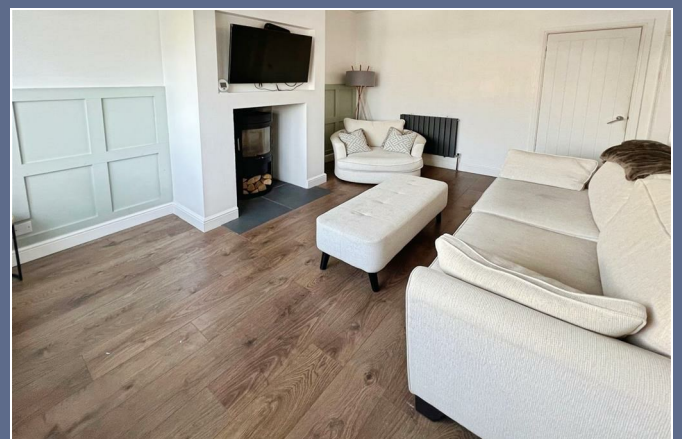

Woodside Crescent
Clayton



£160,000

56 Merrial Street
Newcastle under Lyme
ST5 2AW
01782 625734



18 Woodside Crescent

Clayton

ST5 4BW

Located in Woodside Crescent of Clayton, Newcastle, this semi-detached house offers an exceptional opportunity for first-time buyers and those considering a buy-to-let investment. As you step inside, you are greeted by an entrance hall that leads to a beautifully decorated lounge. This inviting area features a log burner, providing warmth and comfort during the colder months, and includes a handy downstairs cupboard for additional storage.

Adjacent to the lounge is the kitchen, with a dining area. While the kitchen may benefit from a little modification, it remains fully functional and presents a wonderful space for culinary creativity. The property also features a delightful back garden, complete with a decking area that descends to a grassy section, ideal for outdoor relaxation. A garden shed offers practical storage for gardening tools and equipment.

Venturing upstairs, you will discover two well-proportioned bedrooms. The first bedroom is particularly spacious, allowing for ample storage and filled with natural light through its two windows, with exposed brickwork adding a touch of character. Bedroom Two is versatile, currently accommodating a single bed but easily capable of housing a double bed or serving as a functional office space.

Completing the upper floor is a modern family bathroom, thoughtfully designed with a bath and shower combination, a unit with a built-in sink, and a toilet, ensuring convenience for all residents. The property also benefits from a driveway that can accommodate two cars, enhancing its appeal.

This home is a delightful blend of comfort and potential, making it a must-see for anyone looking to settle in this lovely area. Do not hesitate to get in touch with Stephenson Browne today to arrange a viewing!

Council- Newcastle-Under-Lyme
Tenure- Freehold
Council Tax Band-A

£160,000

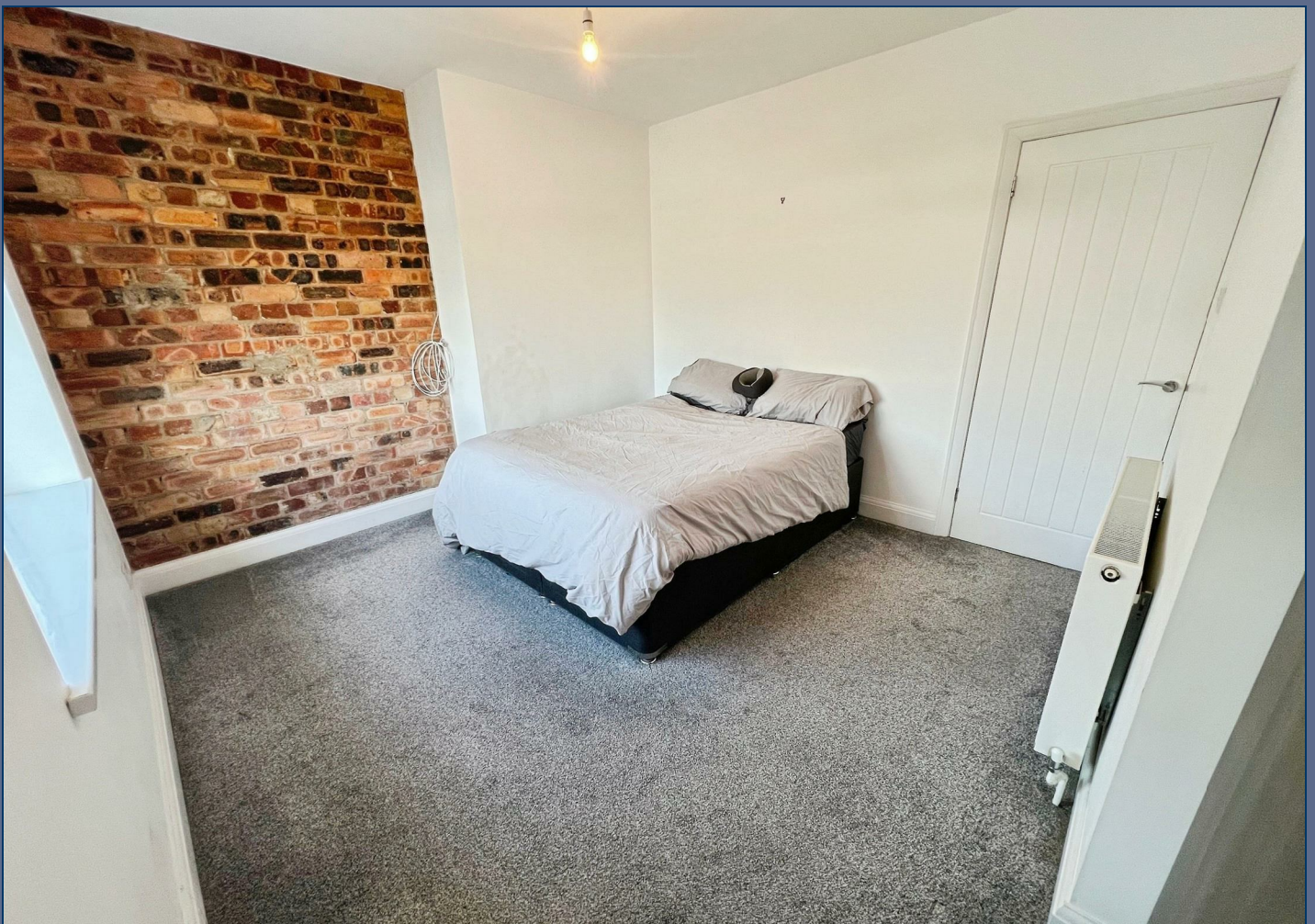
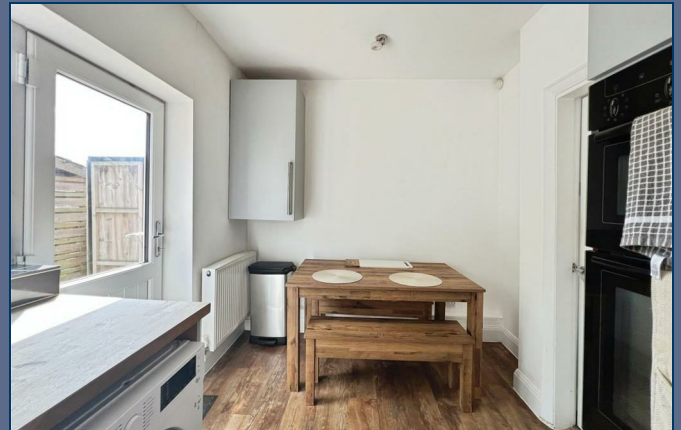

Ground Floor

Lounge 15'6" x 11'6" (4.749 x 3.521)

Kitchen 14'8" x 8'5" (4.476 x 2.582)

Understairs Storage 2'9" x 6'9" (0.859 x 2.063)

First Floor

Bedroom One 10'8" x 14'8" (3.252 x 4.491)

Bedroom Two 11'7" x 8'5" (3.548 x 2.573)

Bathroom 5'10" x 8'6" (1.782 x 2.611)

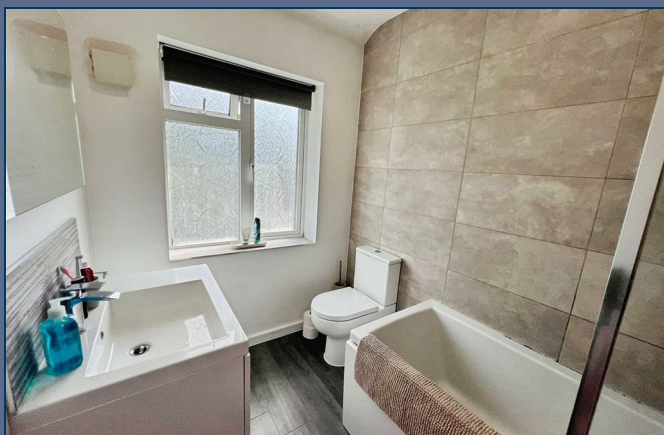
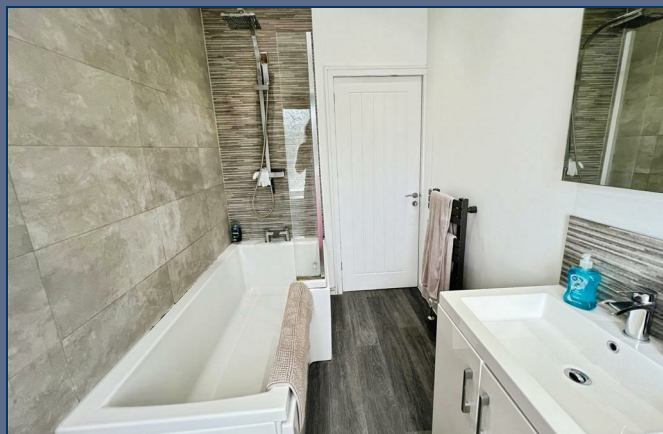
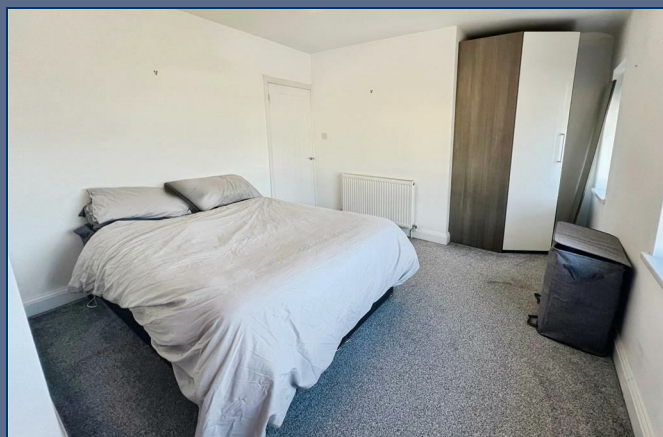

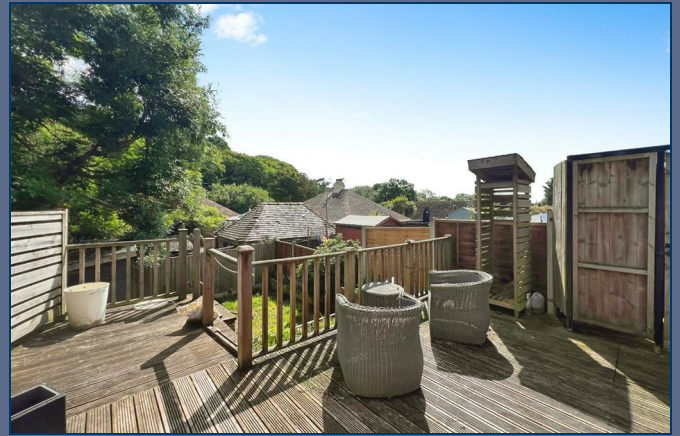

GROUND FLOOR

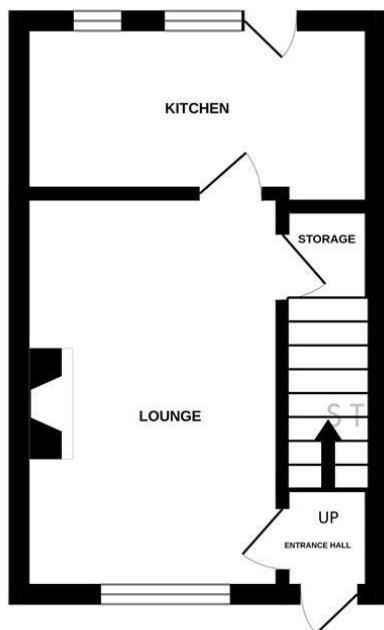

1ST FLOOR

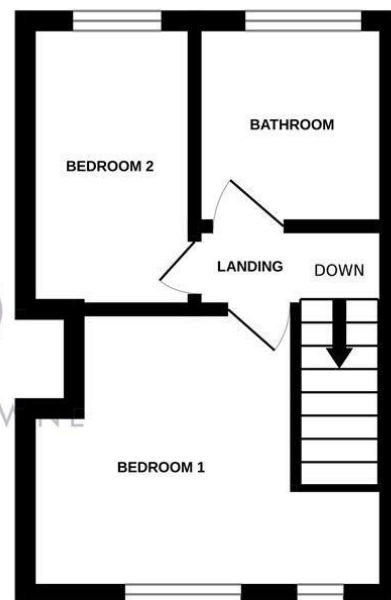

Whilst every attempt has been made to ensure the accuracy of the floorplan contained here, measurements of doors, windows, rooms and any other items are approximate and no responsibility is taken for any error, omission or mis-statement. This plan is for illustrative purposes only and should be used as such by any prospective purchaser. The services, systems and appliances shown have not been tested and no guarantee as to their operability or efficiency can be given.
Made with Metropix ©2025

Stephenson Browne Estate Agents

Newcastle
56 Merrial Street, Newcastle under Lyme
Staffordshire, ST5 2AJ
Tel: 01782 625734

Sandbach
38 High Street, Sandbach
Cheshire, CW11 1AN
Tel: 01270 763200

Alsager
13 Crewe Road, Alsager
Stoke on Trent, ST7 2EW
Tel: 01270 883130

NOT TO SCALE These floor plans are given as a guide only. Full completed measurements and details should be verified by any intending purchasers legal representative.

NOTICE: Stephenson Browne for themselves and for the vendors or lessors of this property whose agents they are give notice that: (1) the particulars are set out as a general guideline only for the guidance of intending purchasers or lessees, and do not constitute, nor constitute part of, an offer or contract; (2) all descriptions, dimensions, references to condition and necessary permissions for use and occupation, and other details are given in good faith and are believed to be correct but any intending purchasers or tenants should not rely on them as statements or representations of fact but must satisfy themselves by inspection or otherwise as to the correctness of each theme; (3) no person in the employment of Stephenson Browne has any authority to make representation or warranty whatever in relation to this property. (4) fixtures & fittings are subject to a formal list supplied by the vendors solicitors.